

# Salem Parks Foundation

Donor Recognition Issue

We



parks!

Spring 2022



**Dear SPF donors,**  
**In 2021, your donations...**

- Grew the Legacy Fund to \$88,700.
- Provided \$20,000 for park improvements.
- Funded the 2021 Neighborhood Park Grant Program \$27,300.
- Since Nov. 1, 2021, raised \$20,000 for the Eco Earth.
- Provided \$1,500 dedicated to specific park projects.

Your donations make our mission of advocacy and support for the parks of Salem, Oregon a reality. We cannot thank you enough for your generosity and your passion for Salem's parks. You make a difference!

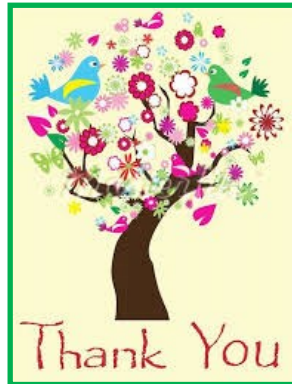

Eco-Earth in the snow with a heart around some of the holes in the surface caused by fallen tiles.



Bush's Pasture Park Sundial area. SCAN received a \$1,100 2021 Neighborhood Park grant to support this restoration.

## Neighborhood Park Grant Program

Each spring we offer grants to Salem's Neighborhood Associations for improvements to their local parks. If you have an idea for improving the city park near you, contact your Neighborhood Association and suggest they apply for a Salem Parks Foundation grant. More information, including the application form, is available at our web page under "projects".

[www.salemparksfoundation.org](http://www.salemparksfoundation.org)

The deadline to apply for a grant is May 31.



## 2021 donors

### \$1,000 - \$6,000

Alan Alexander  
 Marie Arthur  
 Ken and Linda Bierly  
 Bottledrop Give donors  
 Carel DeWinkel and Edna Denton  
 Evergreen Charitable Trust  
 Ron and Kathy Kelemen  
 Ann Lyman  
 Bill and Judy Meier  
 Hazel Patton ~ *in memory of Evan Lloyd*  
 Salem Health  
 Daniel D. and Kathleen M. Saucy  
 ~ *in memory of Lela Jackson and*  
 ~ *in memory of Dr. Robert E. Lindsey*  
 Carol Snyder  
 ~ *in memory of Lela Jackson*  
 Daniel and Catherine Snyder and  
 Microsoft Matching gifts \*  
 Tom and Ellen Stevens  
 John F. Stolting  
 Pete Vrontakis

### \$500 - to \$1,000

Elizabeth Belshaw  
 Jon Christenson  
 Bobbie Clyde ~ *in memory of John Clyde*  
 Sally Cook - Sally For Salem  
 Roberta Dolp  
 Mary G. and Carl J. Fahlstrom  
 Randy Fishfader  
 Paul Gehlar  
 Roger and Caryl Gertenrich  
 Michael Hanslits and Cynthia Harper  
 Garrick Harmel  
 Daniel N. and Ruth Anne Johnson  
 Gary T. and Catherine A. Pederson  
 E.F. Powers dba The Garden Angels  
 Nancy Rockwell  
 Sally Cook - Sally for Salem  
 Robert B. Sanders  
 Paul and Tracey Anne Saucy  
 ~ *in honor of Dan Saucy*  
 Rosalyn Shirak  
 Toni Whitler\*  
 Richard Yates

### \$100-\$500

Amazon Smiles  
 Alan Ball  
 Lisa Anderson - Ogilvie\*  
 Steven and Gale Barlow  
 Keith J. and Madge Bauer  
 Donna and Jerry Berg  
 Lorraine Beugli  
 ~ *in memory of Norman Beugi*  
 Susan Bianco  
 Virginia D. Bourdeau  
 Chris Brantley  
 Paula Brazeale  
 Bridget Mary Welborn Realtor, Inc.  
 Patricia Carlton  
 ~ *in memory of Robert L. Carlton*  
 Frances Chapple  
 Jeffrey Chen  
 Cheryl Corning  
 Richard Cooper  
 Daniel Correa  
 Susan P. Corzilius, M. D.  
 Nancy T. and John F. Cox  
 David and Sally Crawford  
 Kathleen Dalton  
 Nanette DeLoach  
 Lance Dicker, M.D.  
 Victor Dodier  
 Woody Dukes  
 Ron Eachus  
 E.M. Easterly\*  
 Robert F. Emanuel  
 Joseph Fowler  
 Valorie Freeman  
 Katherine Girsch  
 James Green  
 Anne M. Greenwood and Bob Freund  
 Dondeena Griffiths  
 Frank R. and Patricia Mow Gruber  
 Roger Hadden  
 Candace Annette Haines  
 Ann and David Hanus  
 ~ *in memory of Jerome Perozek*  
 Colleen Heitmann  
 Huggins Insurance Services, Inc.  
 James C. Hill  
 ~ *in memory of Sandy J. Hill*  
 Mary Jo Hofstetter  
 Sally and Ray Hollemon  
 Antje and Paul Howard  
 Nancy C. Hull  
 ~ *in memory of Christine Sproul*

### \$100-500

Cathy Ingalls  
 ~ *in memory of Robert Ingalls*  
 W. Todd Jarvis  
 Vickie Jochums  
 Jane Jones  
 Jean Kent  
 Susan and Jim Kephart  
 Kimberly Kertz  
 ~ *in honor of Gary and Vicki Kertz*  
 Ryan Kirkpatrick  
 Gail and Gary Knighten  
 Kroger Fred Meyer Rewards Program  
 Wendy Kroger  
 Layli and Neil Liss  
 Janet Long  
 Les and Jan Margosian  
 ~ *in honor of Carol Snyder*  
 Delores Maxey  
 ~ *in memory of Bob Maxey*  
 Merrily McCabe and Robert Coe  
 Robert and Susan J. McGowan  
 William and Mary Mainwaring  
 Sally N. Miller  
 Carol Mitchell  
 ~ *in memory of Merrilee Mitchell*  
 Gretchen and Michael Moon\*  
 Emily Mooney  
 Pat Moss  
 Jane Murch  
 Debra L. Napier  
 Lawrence Neal  
 Albert H. Newman  
 Hella Nordberg  
 Pat Norman  
 Anne O'Brien  
 Pamela Olson  
 Donna Lee Osborn  
 Charles R. Peter  
 Elizabeth M. Postma  
 Steven Powers  
 Jay and Anne B. Raney  
 Bonnie and Pete Reagan  
 ~ *in honor of Betsy Belshaw*  
 Willena Gabel and Norman C. Rhodes  
 Jose Ricoy ~ *in memory of Shereen Ricoy*  
 Chris Robbins  
 James and Jakey Potter Ross  
 Stephen Rossetti  
 Colleen Rush  
 Russell's Landscaping  
 Stephen and Kathy Sansone  
 ~ *in memory of Jon Shelley*

### \$100-\$500

Lauren Saucy  
Eric Schuman  
Tom and Cesie Scheuermann  
Mary Schmidgall  
Brian James Smith\*  
Patsy M. and Clifford D. Smith  
John M. Shirley  
David Smedema  
David H. and Joy J. Sowle  
Bill and Cathy Stiles  
Dorald Stoltz  
George and Elsa Struble  
*~ in honor of Betsy Belshaw*  
Sunny Summers  
Kay M. and Jay G. Tappen  
Blanka V. Truneckova  
Twilo Matching Fund  
Deborah and Anthony Vassallo  
William Vorachek  
Elizabeth Potter Ross  
*~ in honor of Tibby Larson*  
William Vorachek  
Karen and Michael Weddle  
Hans and Kathy West  
Debbie Williams  
Phillip Wiseman and Lori Peterson  
Robert J. and Patricia J. Wright  
Mark and Sharon Zielinkski  
*~ in honor of Dan Saucy*

### Up to \$100

Russell Allen  
Greg and Linda Bachand  
Thomas Barth  
Annie Battee  
Delana and Russ Beaton  
Larry and Janice Bevens  
*~ in memory of Bob Bevens*  
Judy Beyrouty  
Larry A. Bills  
Diane Black  
Blackbaud Giving Fund  
Glenda M. Blanchard  
*~ in memory of Alan Blanchard*  
Beverly Bosak  
Allan Brazier  
Clara L. Bricher  
*~ in memory of Tom Bricher*  
Darci Brosnan  
Helen Browning  
Andrea Carano

### Up to \$100

Steve and Ellen Chambers  
David and Diana Cox  
Linda Cress  
William Creswell  
Jane C. Cummins  
Susie M. Dawson and Ellen Margolis  
*~ in honor of Olivia and Madison*  
Diana Dickey  
Cynthia Elisberg  
Anna and Eb Engelmann  
Kathleen Gallagher  
Richard and Jeanette Gassner  
Marsha Griffiths  
Elysabeth Hall  
*~ in honor of Carol Snyder*  
Erin Hanni  
Lana Haynes  
Marie Henwood  
Tom and Priscilla Hibbard  
Claudia Howells  
John Huff  
Judy and John S. Irwin  
John and Kelli Jaecks  
Lesley Johnson  
Shaun Jooste  
Donald Kaehler  
Susan Klof  
Frank Knox  
Betty Jo Kostenborder  
Jeff Kraus  
Melinda Krumroy  
*~ in memory of Joshua Krumroy*  
Bruce and Susan Lang  
Delmas Lewellyn  
Michelle Litke  
Joan Lloyd *~ in memory of Evan Lloyd*  
William and Virgie Lorenz  
Ryan Malzahn  
James D. McClure  
Gary and Annie McCuen  
Barbara McReal  
James D. Martin  
Louise Martin  
Lora Meisner  
James and Debbie Miller  
Dan and Teresa L. Mills  
Elizabeth P. and Michael H. Mills  
Ronald W. Miner  
Nancy Minten  
Julie Mohr  
Jeremy Morgan  
Sandra Morgan

### Up to \$100

Marilyn Moritz  
James A.R. Nafziger  
Ralph H. Nafziger  
Isaac Nolan  
Sonya Novak  
Genevieve Orr  
Erich Paetsch  
Paypal Giving Fund  
Janet Rafolovich  
Richard C. and Judith Lynn Rankin  
Frank F. Reckendorf  
Richard and Carol Reese  
Scott Reichlin, M.D.  
Gary Rhodes  
Paul Rice  
Paul Richards  
Sara Ridiske  
Barbara Roach  
Giselle Roedel  
Julia Ross  
Meredith Scheirman  
James Schepke  
Dorothy Scheyer  
Margaret Schue  
Robert Shanley  
Joann Elizabeth Siebert  
Sam Skillern  
William Smaldone and Jennifer Jopp  
Sovamind Studios  
Douglas Sponseller  
Virginia Stapleton  
Calvin and Gail Ketch Steck  
Erin Stone  
Larry and Ginny Strong  
*~ in memory of Phronsye Bailey*  
Sheila Sund  
SWSC Community Projects  
Claire N. Tierney  
Thomas W. Tilque  
Janet and Leroy Tornquist  
Chynna Turner  
Micki Varney  
Richard and Kathleen Westcott  
Julia Westerberg  
Alice Wolf  
Barbara Wolfe  
Susan Wood  
Sharon E. Wright  
Kaan Yarar

\*sustaining donor



## Yes, We Can!

### A Message from former Salem Mayor Roger Gertenrich

Once the City of Salem purchased the Boise-Cascade land, what to do with the ugly old Acid Ball became an issue. Some suggested that because it was covered with a black tar to just put a wick on top & call it a bomb. Others suggested it be a Chia pet, still other wanted to just paint it yellow to be the Sun.

As Mayor of Salem, I saw it as a wonderful opportunity to engage Salemites in doing a worthwhile community project. This project would be hard to do ( which I thought made it even better). A bomb, Chia pet or Sun were no options.

To turn the Acid Ball into an Earth globe covered with special icons focusing on preserving our Earth & promoting world peace was a much higher standard and certainly a harder challenge. When a community works hard, sweats and worries, but produces something of lasting beauty, it can be proud of what it has accomplished together .

I have no doubt that the citizens of Salem will come together to restore the many tiles that have fallen off the globe. Salem is a city that has always had a Sense of Community. This restoration job will be done!

Roger L. Gertenrich

PS. Send your tax deduction donations to:

**Salem Parks Foundation**  
**P.O. Box 5764**  
**Salem, OR 97304**

Or donate on line at:

[salemparksfoundation.org](http://salemparksfoundation.org)

Click on the "Support the Eco-Earth" button on the bottom of the first page



Roger Gertenrich, Mayor of Salem from 1994 to 1996, spearheaded the Eco-Earth Globe Project from 1999-2003. He is seen here modeling the T-shirt in January 2022, continuing to advocate for the Eco-Earth project.

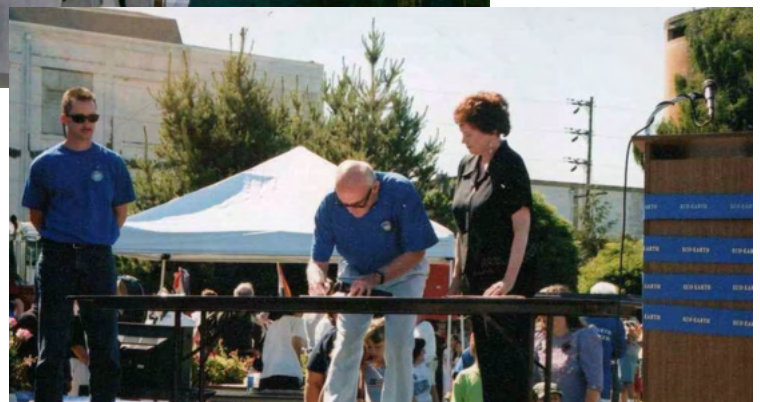

Mayor Gertenrich with Governor Ted Kulongowski and Mayor Janet Taylor celebrating the gift of the Eco-Earth Ball to the City of Salem





## Pringle Park Friendship Plaza - Home to Salem's Hiroshima Peace Tree

The following is Don Gunther's Hiroshima Persimmon Presentation speech on April 10, 2020 that he was unable to give due to the COVID restrictions on public gatherings in place at that time:

### Hiroshima Persimmon presentation

by Don Gunther, Salem Public Works Department:  
Parks Operations

August 6, marks the 75<sup>th</sup> anniversary of the U.S. atomic bombing of Hiroshima, Japan and the end of WWII. The blast from the atomic bomb destroyed essentially every structure and every living thing within a mile of the epicenter. 66,000 people lost their lives; many thousands more suffered serious and lasting injuries. The next spring though, several trees leafed out and provided hope that life would in fact return to Hiroshima. These survivor trees, called hibakujumoku in Japan are highly revered. Among the survivor trees is the parent of this sapling.

This tree began its journey as one of many seeds that are collected annually by a small grassroots organization in Hiroshima, the *Green Legacy Hiroshima Project*. They sent several packets of ginkgo and persimmon seeds to Hideko Tamura Snider in Medford. As a 10-year-old girl in Hiroshima, she

survived the atomic bomb. She has since channeled the pain of that experience into her book, *One Sunny Day*, and into the *One Sunny Day Initiative* which seeks to promote nuclear non-proliferation, peace, and reconciliation.

Hideko gave the seeds to Oregon Community Trees board member Mike Oxendine who germinated them at Southern Oregon University. Mike regrets that he did not track the parentage of the different packets of seed, but since there was only one surviving persimmon tree, we know the legacy tree that produced this sapling. It stands 530 meters from the center of the explosion and continues to thrive along Peace Boulevard next to Shirakami Shrine.

Mr. Oxendine did not have the facilities to grow these trees out, so he turned them over to the City of Corvallis Parks and Recreation where they were cared for by another Oregon Community Trees Board member, Jennifer Killian. This last winter these trees have been distributed throughout Oregon, mostly to communities which are designated as Tree City USA since they have a proven commitment towards the care of community trees.

I became the caretaker of this tree in early December and now, like a proud father, am honored to be a part of giving it its final home here at Pringle Park's Friendship Plaza. May everyone who passes by this tree pause not only to consider the great human and environmental toll of armed conflict, but even more, the resiliency of life and the hope of peace that this tree represents. May it "grow and prosper."



Milan Davis, City of Salem Urban Forester,  
planting the Hiroshima Peace Tree in April, 2020

## In 2021, BottleDrop donors raised \$1,742.86 for Salem's parks!

At 10 cents per can, it doesn't seem like a lot, but multiply many donors with blue bags and it adds up in a hurry. If you would like to be a part of this relatively painless way of supporting Salem's parks, let us know by sending us an email at [info@salemparksfoundation.org](mailto:info@salemparksfoundation.org). Let us know how many blue bags you would like and your address.

Our volunteer BottleDrop coordinator will deliver the requested number of blue bags to your door. Fill your bags and bring them to the BottleDrop redemption center closest to you. Salem locations are:

**4815 Commercial St SE**

**1889 Commercial St. NE**

**1917 Lancaster Drive NE**

Scan the bar code on the blue bag to unlock the door on the side of the building. Place the full bag inside the door, and your donation to SPF is complete. **Thank you!**



### Ways to Give to Salem's Parks

- **Mail** a check to Salem Parks Foundation at P.O. Box 5764, Salem, OR 97304 or Donate online at [www.salemparksfoundation.org](http://www.salemparksfoundation.org)
- **If you are over age 72**, arrange with your IRA custodian to send some or all of your Required Minimum Distribution (RMD) directly to Salem Parks Foundation. This is called a Qualified Charitable Distribution (QCD).
- **Not 72 yet?** You can still make a Qualified Charitable Distribution at age 70 1/2.
- **Make a charitable bequest** in your will to SPF and/or name it as a retirement plan beneficiary.
- **Link** your Fred Meyer Rewards card to **SPF** at [www.fredmeyer.com/communityrewards](http://www.fredmeyer.com/communityrewards).
- **Amazon Smiles** SPF participates in the Amazon Smiles charity program. Please choose SPF as your charity at [Smile.amazon.com](http://Smile.amazon.com).
- **Match** Many employers match contributions. See if your workplace provides this giving opportunity.
- **Buy an owl sign!** Purchase online or by mail.
- **Consider gifting** the park lovers on your list with a donation in their honor.
- **Bottle Drop/Give** Your Refundable Cans and Bottles can help improve Salem Parks. Fill pre-labeled blue bags with refundable cans and bottles and drop them off at any of the Bottle Drop sites in Salem. Send an e-mail to [info@salemparksfoundation.org](mailto:info@salemparksfoundation.org) We will arrange to get the bags to you.